



รองรับระบบไฟฟ้าสถิตในโรงงานอุตสาหกรรม



# ESD Access Control

DOLLY SOLUTIONS CO.,LTD

# System Overview

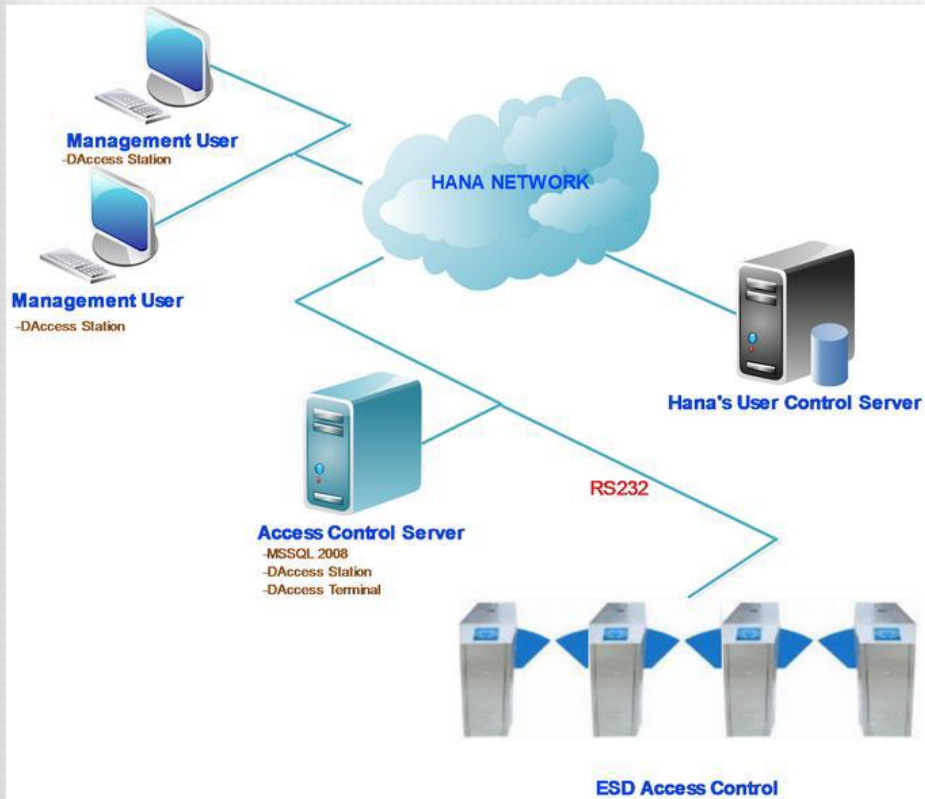



# ESD Tester



# Software Monitor

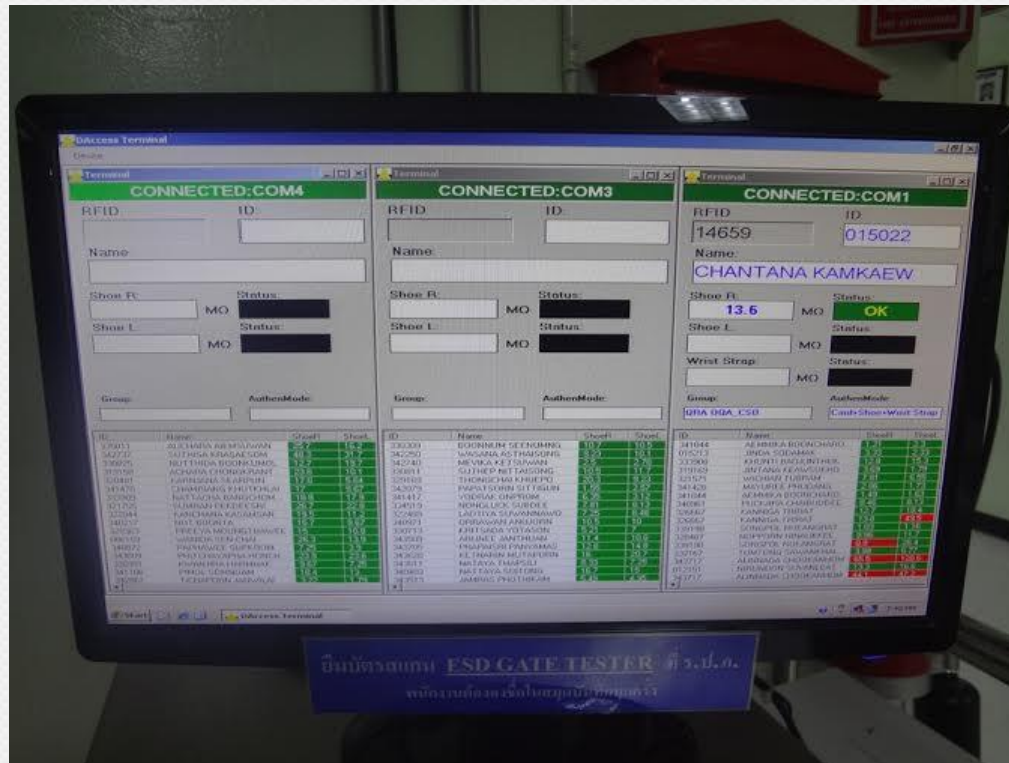

# Software Report



**User**

Save

User Information

ID: 322275 **Employee Code**

Name: SATHIP THIENKOW **Employee Name**

Tel:

Email:

AuthenMode: Card+Shoe **Authen mode**

Barcode:  **Barcode number**

RFID: 322275 **RFID Card number**

06MK SHU TAK CHAN  
PETER WUEI HWA  
SIRADEE CHESAD  
ENG1  
FAC  
04MF  
05PP SATHIP THIENKOW  
VIVEG TOSAI  
PHOJ YINDEEKAN  
NATTHAWUT POO  
09BG  
TUENG KONWAI  
KOLPALERK BUAK

**TA Report**

บันทึก จากเครื่องสแกนทั้งหมด

From: 01-Jul-2012 00:00 Search

To: 10-Sep-2012 23:59

Excel Printer

Drag a column header here to group by that column

ID	Name	Date	Authen ...	Wrist Value	Wrist Status	Shoe Value	Shoe Status	Gate Nar
7	Pawit M	18/Aug/2012	Card+Shoe	-1	<input type="checkbox"/>	896	<input checked="" type="checkbox"/>	aa
7	Pawit M	18/Aug/2012	Card+Shoe	-1	<input type="checkbox"/>	896	<input checked="" type="checkbox"/>	aa
7	Pawit M	18/Aug/2012	Card+Shoe	-1	<input type="checkbox"/>	896	<input checked="" type="checkbox"/>	aa
7	Pawit M	18/Aug/2012	Card+Shoe	-1	<input type="checkbox"/>	896	<input checked="" type="checkbox"/>	aa
7	Pawit M	18/Aug/2012	Card+Shoe	-1	<input type="checkbox"/>	896	<input checked="" type="checkbox"/>	aa
7	Pawit M	18/Aug/2012	Card+Shoe	-1	<input type="checkbox"/>	896	<input checked="" type="checkbox"/>	aa

User  
TA Report  
Setting





# Barrier



# Implementation





# Implementation





# Implementation



# Implementation





# Site Reference

